Adult Anaphylaxis

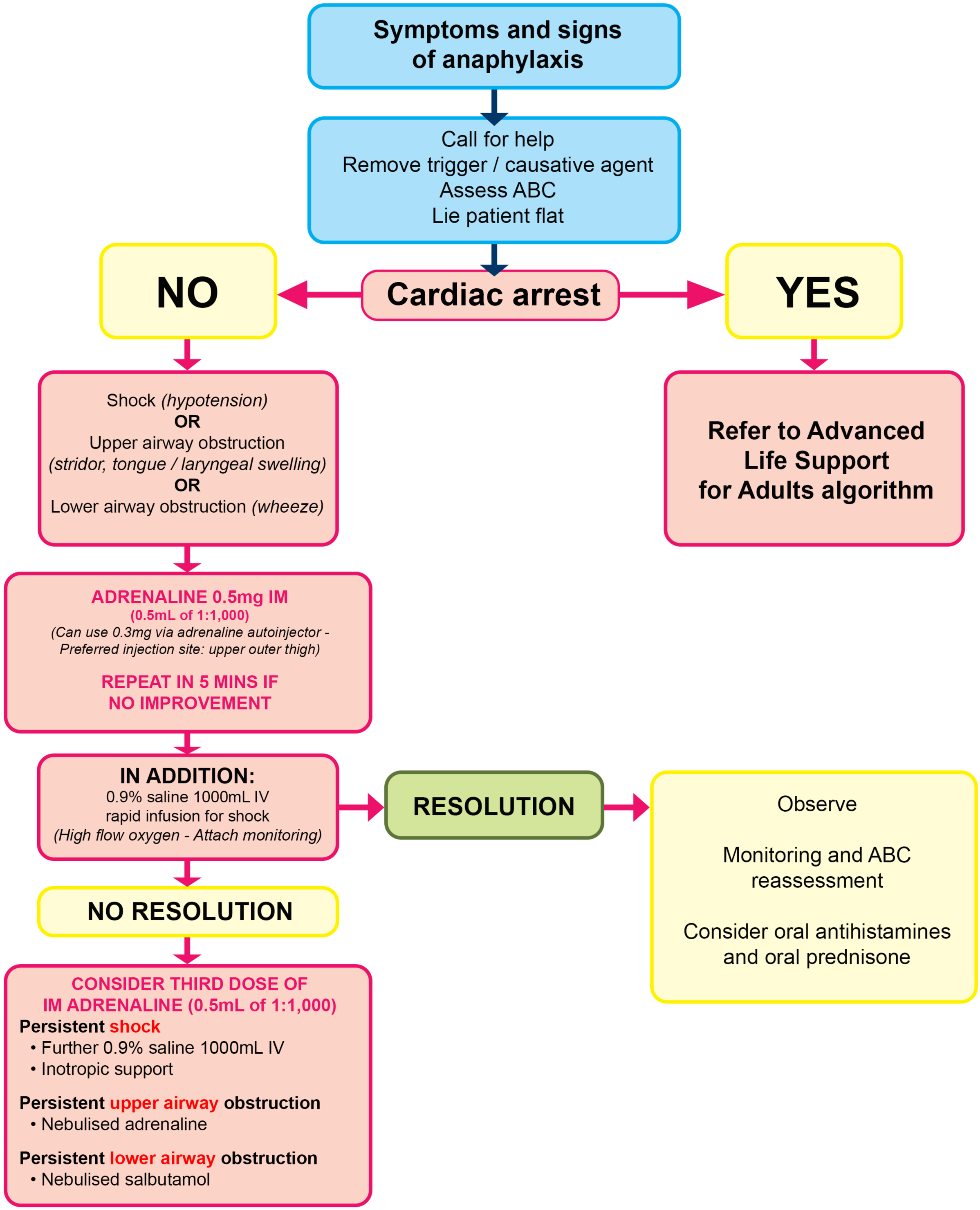

January 2016

AUSTRALIAN RESUSCITATION COUNCIL

NEW ZEALAND Resuscitation Council WHAKAHAUORA AOTEAROA